

PLAT OF SURVEY
LOT 56, LOT 57, AND THE EAST 1/2 OF LOT 4
BLOCK C, CISCO BEACH SUBDIVISION
LOCATED IN SECTION 5, TOWN 1 NORTH, RANGE 17 EAST,
WALWORTH COUNTY, WISCONSIN

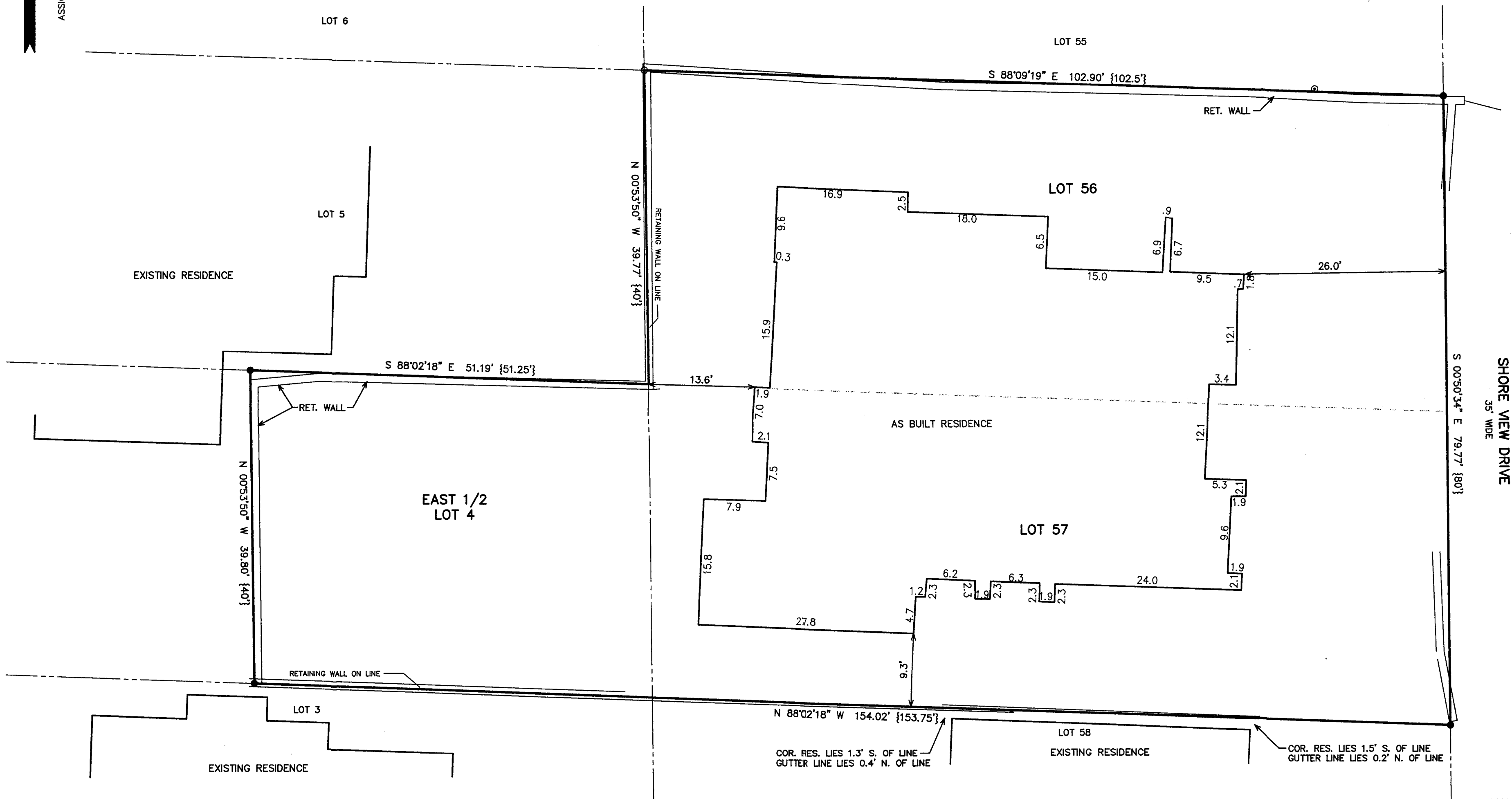

NOTE: COPIES OF THIS MAP TO WHICH THE FOLLOWING CERTIFICATE
WILL APPLY SHOW THE SURVEYOR'S ORIGINAL SEAL AND SIGNATURE
IN RED INK. COPIES BY ANY OTHER MEANS MAY HAVE ALTERATIONS
WHICH DO NOT REPRESENT THE SURVEYOR'S WORK PRODUCT.

I HEREBY CERTIFY THAT THE ABOVE DESCRIBED PROPERTY HAS BEEN
SURVEYED UNDER MY DIRECTION AND THAT THE ABOVE MAP IS A TRUE
REPRESENTATION THEREOF AND SHOWS THE SIZE AND LOCATION OF
THE PROPERTY AND ITS EXTERIOR BOUNDARIES. THIS SURVEY IS
MADE FOR THE USE OF THE PRESENT OWNERS OF THE PROPERTY, AND
ALSO THOSE WHO PURCHASE, MORTGAGE, OR GUARANTEE THE TITLE
THERE TO WITHIN ONE YEAR FROM THE DATE HEREOF.

DATED: 3-18-2002

Peter S. Gordon
PETER S. GORDON R.L.S. 2101

REVISED 11-14-2011
TO SHOW SIZE & LOCATION OF
AS BUILT RESIDENCE



PLAT OF SURVEY
IERONIMO

WORK ORDERED BY -
LOWELL MANAGEMENT
PO BOX 926
LAKE GENAIVE, WI. 53147

FARRIS, HANSEN & ASSOCIATES, INC.
ENGINEERING - ARCHITECTURE - SURVEYING
7 RIDGWAY COURT P.O. BOX 437
ELKHORN, WISCONSIN 53121
OFFICE: (262) 723-2098 FAX: (262) 723-5886

REVISIONS

PROJECT NO.
5995
DATE:
03/18/2002
SHEET NO.
1 OF 1